

# Vectra<sup>H2</sup>



THE 3D imaging  
solution for  
**FACE, BREAST,**  
and **BODY.**

IMAGING EXCELLENCE FROM  
 **CANFIELD**

**Simplified consultation  
process with VECTRA H2  
and Sculptor software.**

**CAPTURE**  
a 3D image

**ASSESS**  
and educate



- Differentiate your practice
- Communicate the possibilities
- Educate your patients
- Close more complementary procedures
- Increase patient satisfaction

**REVIEW**  
the possibilities

**DECIDE**  
direction

**DELIVER**  
the dream



## FACE **sculptor**®

- ✓ assessment
- ✓ automated measurements
- ✓ rhinoplasty
- ✓ chin augmentation
- ✓ injectables
- ✓ lifts
- ✓ facial contouring
- ✓ skin resurfacing

## BREAST **sculptor**®

- ✓ assessment
- ✓ patient education
- ✓ augmentation
- ✓ mastopexy
- ✓ revision
- ✓ fat grafting

## BODY **sculptor**®

- ✓ tummy tuck
- ✓ liposuction
- ✓ buttock augmentation
- ✓ cellulite treatment
- ✓ measure volume change

*Show your patients the exciting possibilities  
of their anticipated aesthetic procedures  
with Sculptor 3D software . . .*

*only from* **CANFIELD.**

# FACE sculptor®

assess and educate

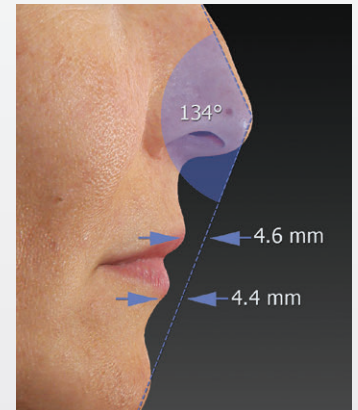
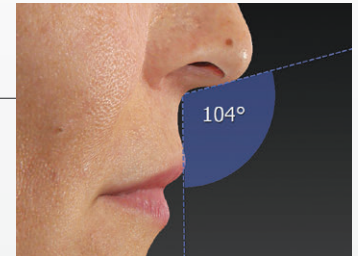
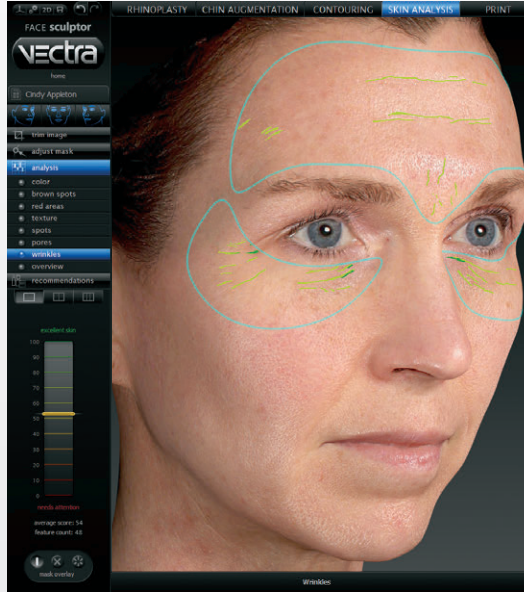
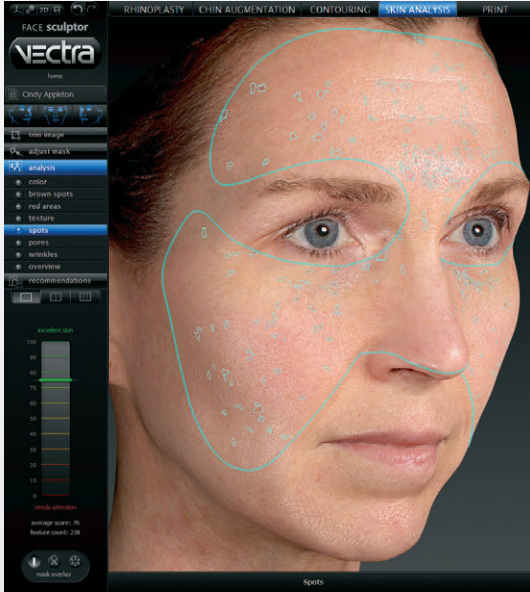

**3D Skin Analysis** identifies, analyzes, and displays results for Spots, Wrinkles, Texture, Pores, Brown Spots, and Red Areas. Graphs depict the calculated score for each feature.

*Automated measurements, some only possible with 3D technology, help your patients understand their current condition.*

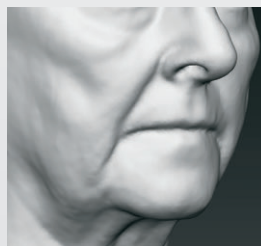
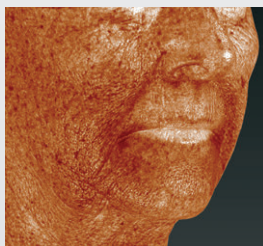
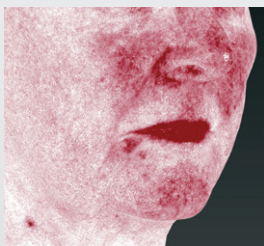

Canfield's proprietary **RBX® technology** separates the unique color signatures of Red and Brown skin components for unequalled visualization of skin conditions.

*Gray mode reveals contours, presenting opportunities for corrective procedures.*

**Markerless Tracking™** provides a dynamic assessment of skin surface changes. Skin surfaces are automatically aligned, tracked and mapped. Vector arrows provide a precise indication of the direction and magnitude of skin movement, which is ideal for encouraging future treatments. Physician review of outcomes helps refine treatment techniques.

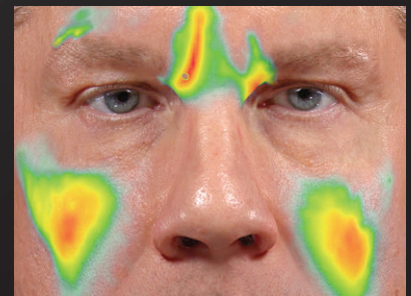

Lift

Volumization

# simulate outcomes

**Intuitive interface** helps you achieve realistic 3D results from day one.

*Slider-based dorsal height adjustment for instantaneous three-dimensional rhinoplasty simulation.*

**Contouring** Simulate removing or adding volume.

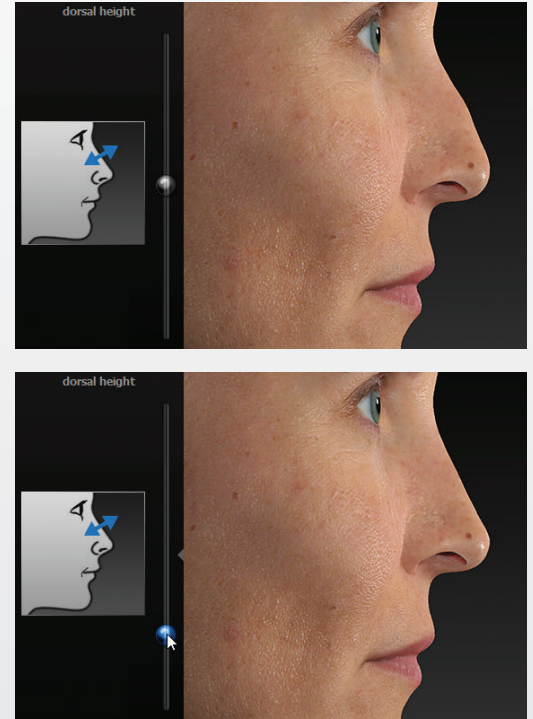
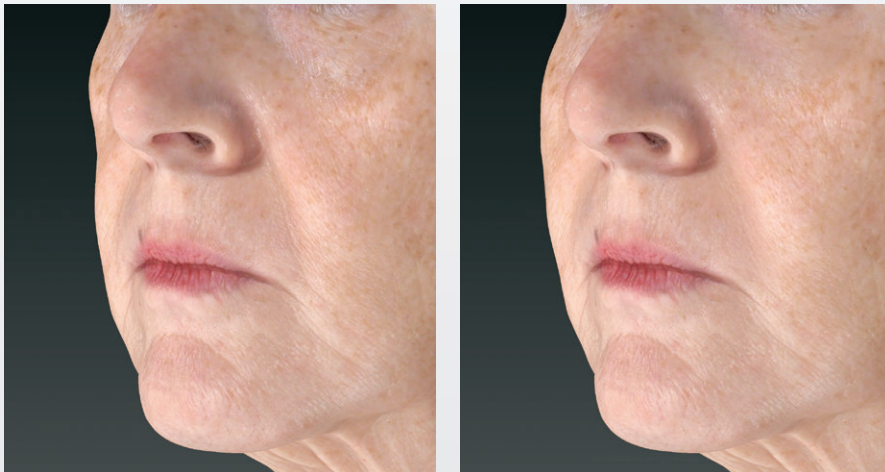

# review the possibilities & decide direction

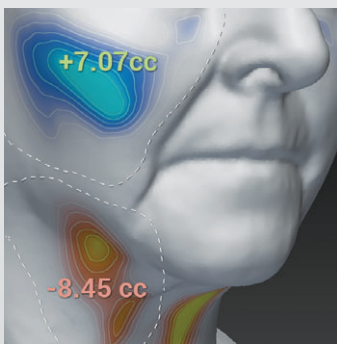

**Visualize** the degree of contour change with a color distance map.

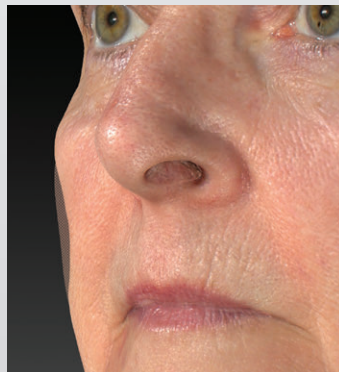

**Overlaying** her pre-op image with the simulated outcome makes the differences more apparent.

**Close more complementary procedures**



*Demonstrate the difference between the likely outcome with only one or multiple procedures. With Face Sculptor you can explore the possibilities and help your patient decide on the best possible treatment plan.*

VECTRA H2 is not intended for use in the diagnosis of disease or other conditions, or in the cure, mitigation, treatment, or prevention of diseases. VECTRA H2 is for illustrative purposes to facilitate conversations with patients about surgical expectations. It cannot be relied upon for and does not take the place of proper pre-surgical measurements and planning.

# BREAST sculptor®

## assess and educate

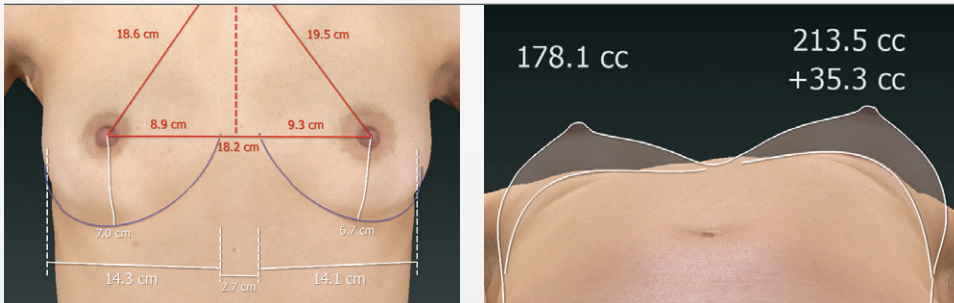

**Automated measurements**, some only possible with 3D technology, help your patients understand their current condition.



**Breast Sculptor's Education Checklist** provides a series of customizable disclaimers with relevant visual tools and measurements to streamline your informed consent process. Print a signed summary of topics covered.

## simulate outcomes

**Intuitive interface** helps you achieve realistic 3D results from day one.

68-270MP	270 - 300	11.6	3.9
68-300MP	300 - 330	11.9	4.1
68-330MP	330 - 360	12.3	4.2
68-360MP	360 - 390	12.7	4.2
68-390MP	390 - 420	13	4.5
68-420MP	420 - 450	13.4	4.5
68-450MP	450 - 480	13.7	4.6
68-480MP	480 - 510	14.1	4.6
68-510MP	510 - 540	14.4	4.6
68-550MP	550 - 600	14.6	4.9

*Sculptor's dynamic soft tissue modeling technology generates actual 3D models of the implants you select from the product catalogs you normally use. A realistic outcome is then calculated based upon gravity, shape, and the placement of selected implants.*

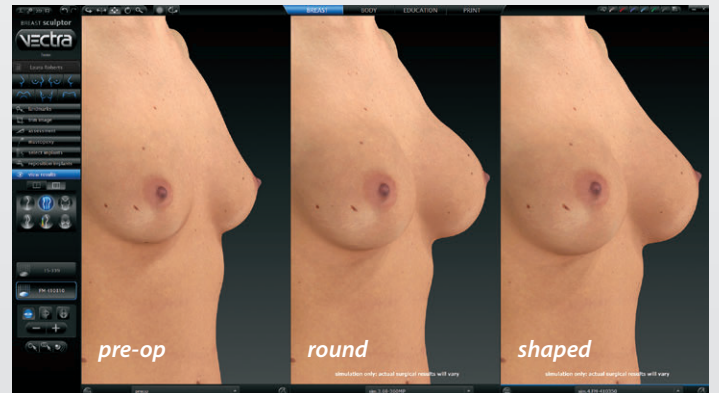

**Compare multiple implant scenarios** with different size, style and shape options.

**Mastopexy** interface in Breast Sculptor closely models the way you perform surgery, including adjustable incisions used to simulate the excising of skin.

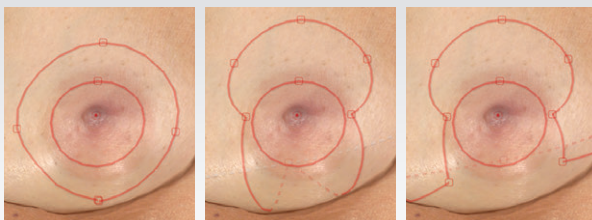

circumareolar

circumvertical

inverted T

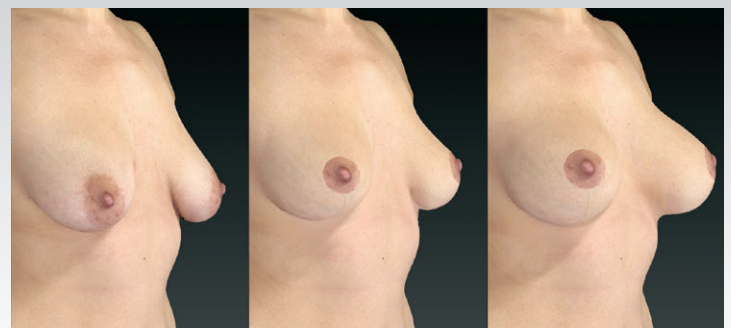

pre-op  
3D image

simulated  
mastopexy

mastopexy with  
breast augmentation

# BODY sculptor®

## review the possibilities & decide direction

**Complementary procedures** Help your patient decide on the best possible treatment plan by showing the difference between the likely outcome with single or multiple procedures.

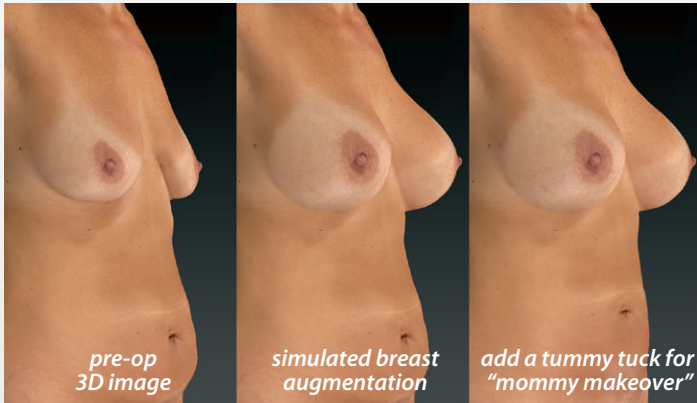

Personal view is only possible with a 3D image.



**Overlaying** her pre-op image with the simulated outcome makes the differences more apparent.

**Body Contouring** Simulate removing or adding volume.

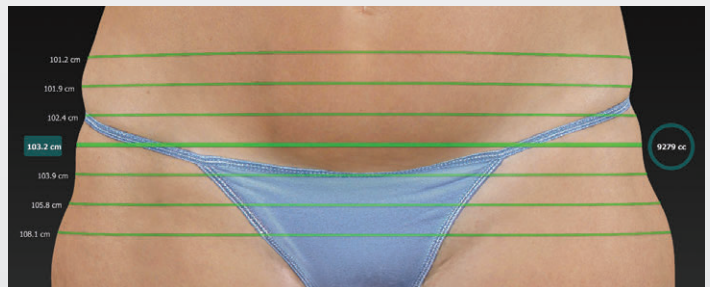

Automated circumference and volume measurements for body contouring, only possible with 3D technology and 360° imaging.



**ViewMyConsult®** web portal helps you stay connected to your patients as they consider the possibilities of aesthetic procedures. By accessing a secure, password-protected web portal, patients can view their 3D pictures in the privacy of their own home. Your patient can take it all home with ViewMyConsult and personalized printed reports.



Optional IntelliStage® allows for fast and easy 360° capture.



VECTRA H2 flash folds for safe and compact transport.



Custom case included.

# VECTRA<sup>H2</sup>



Seamless  
**Wi-Fi capture**  
directly into  
patient chart



- ✓ Portable, lightweight, easy to use
- ✓ Photographic quality 3D images
- ✓ Innovative flash provides studio quality lighting for optimal viewing of topography and contours
- ✓ Two unique sets of ranging lights—one for face and one for body—ensure optimal capture distance and resolution
- ✓ Unrivaled assessment and consultation software

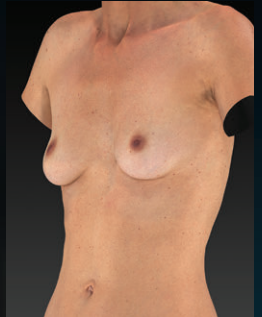
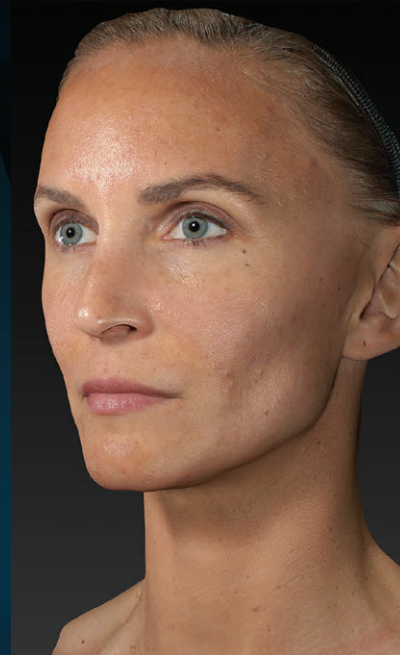

*also runs natively on macOS<sup>®</sup>*

IMAGING EXCELLENCE FROM  
**CANFIELD**

[www.canfieldsci.com](http://www.canfieldsci.com) / [info@canfieldsci.com](mailto:info@canfieldsci.com) / phone +1.973.434.1201 / (USA) 800.815.4330

3D SOLUTIONS • FACIAL IMAGING & ANALYSIS • IMAGING SOFTWARE • PHOTOGRAPHY • RESEARCH SYSTEMS & SERVICES • TRAINING

Face Sculptor, Breast Sculptor, Body Sculptor, VECTRA, RBX, SculptMyDream, ViewMyConsult, and IntelliStage are registered trademarks of Canfield Scientific, Inc. macOS is a trademark of Apple Inc., registered in the U.S. and other countries.

Custom posing mat  
included.